a

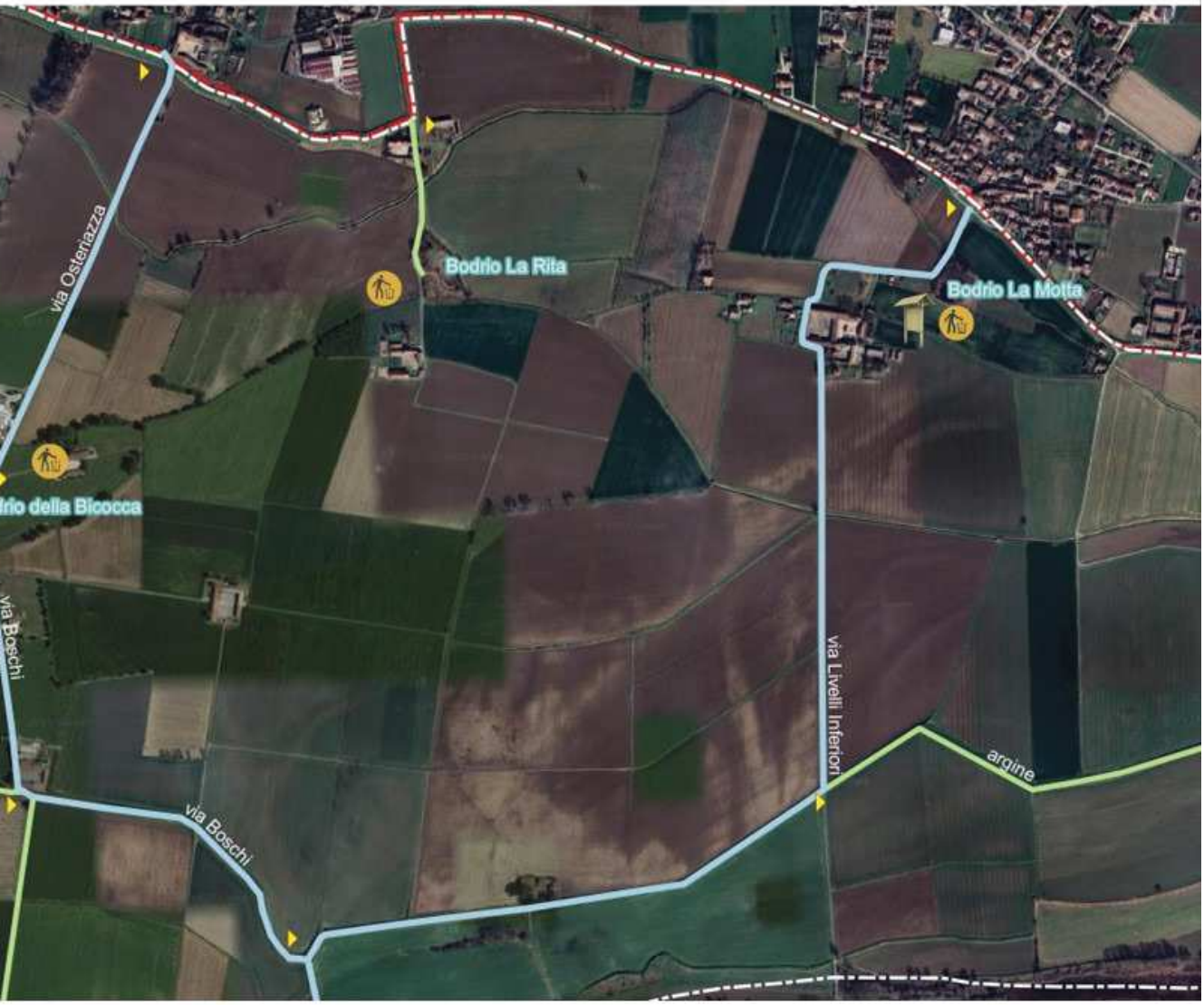
via Osteriazza
Bodrio La Rita
Bodrio La Motta
rio della Bicocca
via Boschi
via Livelli Inferiori
argine
via Boschi